

Summer 2019

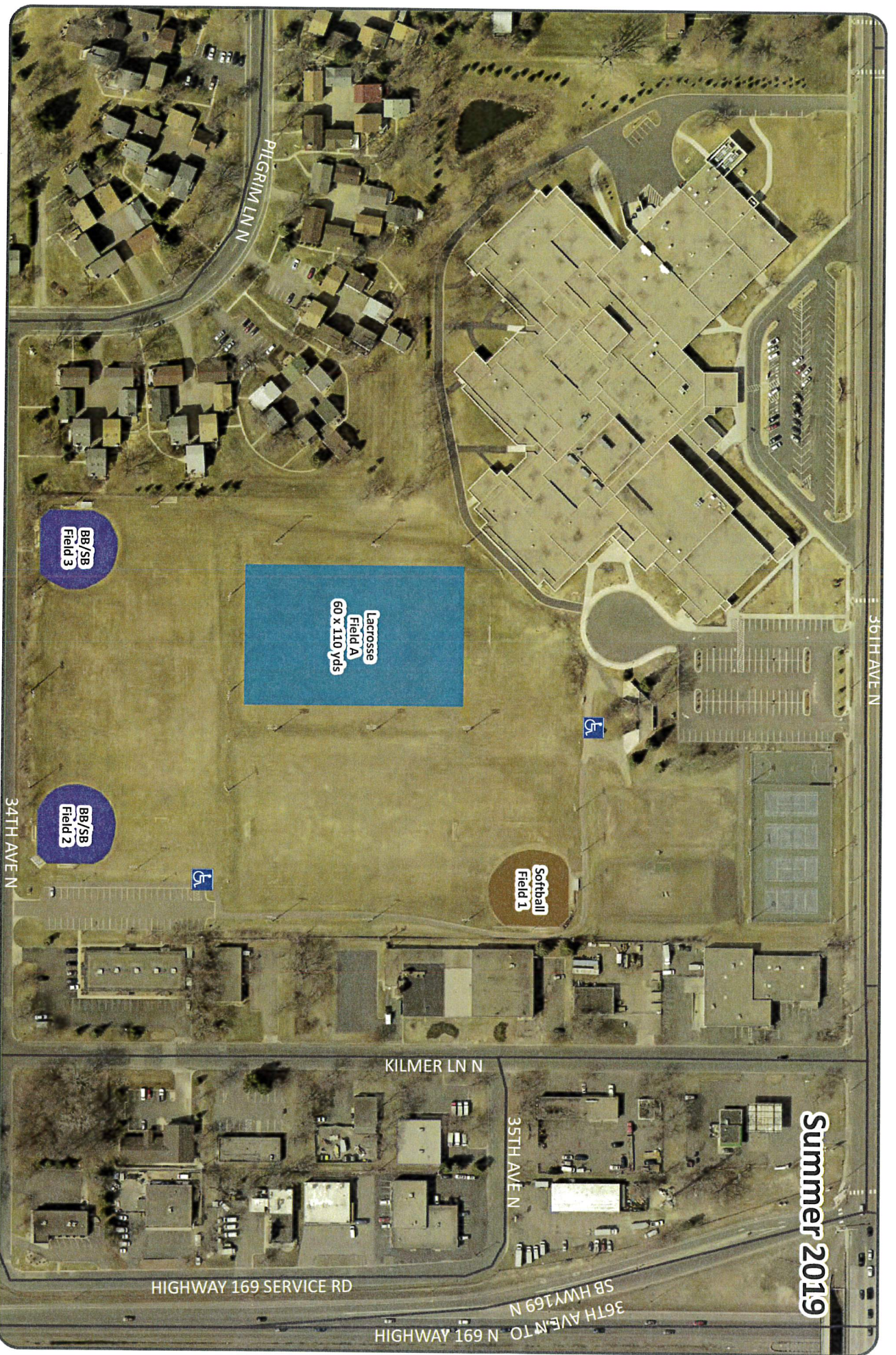

Legend

- |  |               |  |            |  |          |
|--|---------------|--|------------|--|----------|
|  | Offline       |  | Football   |  | Rugby    |
|  | BB/SB         |  | Lacrosse   |  | Soccer   |
|  | Flag Football |  | Pickleball |  | Softball |
|  | Baseball      |  | Practice   |  |          |



THIS REPRESENTS A COMPILATION OF INFORMATION AND DATA FROM CITY, COUNTY, STATE AND OTHER SOURCES THAT HAS NOT BEEN FIELD VERIFIED. INFORMATION SHOULD BE FIELD VERIFIED AND COMPARED WITH ORIGINAL SOURCE DOCUMENTS.

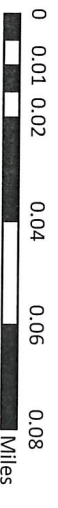



Summer 2019

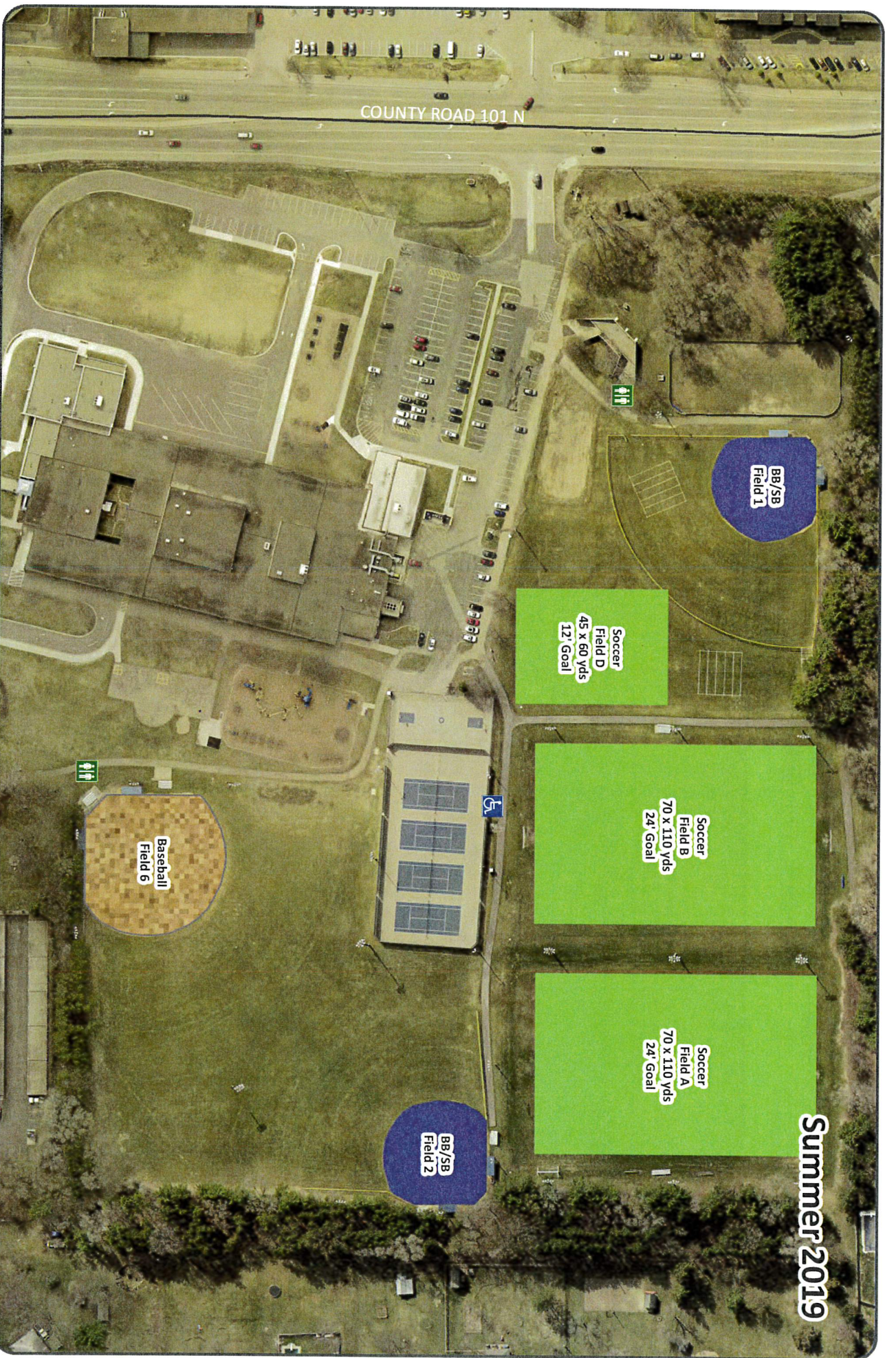

COUNTY ROAD 101 N

BB/SB  
Field 1

Soccer  
Field D  
45 x 60 yds  
12' Goal

Soccer  
Field B  
70 x 110 yds  
24' Goal

Soccer  
Field A  
70 x 110 yds  
24' Goal

Baseball  
Field 6

BB/SB  
Field 2

Legend

- Offline
- BB/SB
- Flag Football
- Baseball
- Football
- Lacrosse
- Pickleball
- Practice
- Rugby
- Soccer
- Softball



THIS REPRESENTS A COMPILATION OF INFORMATION AND DATA FROM CITY, COUNTY, STATE AND OTHER SOURCES THAT HAS NOT BEEN FIELD VERIFIED. INFORMATION SHOULD BE FIELD VERIFIED AND COMPARED WITH ORIGINAL SOURCE DOCUMENTS.

0 0.0075 0.015 0.03 0.045 0.06 Miles



**Oakwood Playfield**  
**1700 County Road 101**  
**City Responsibility**



Summer 2019



Legend

- Offline
- Flag Football
- Baseball
- Football
- Lacrosse
- Pickleball
- Practice
- Rugby
- Soccer
- Softball
- BB/SB



THIS REPRESENTS A COMPILATION OF INFORMATION AND DATA FROM CITY, COUNTY, STATE AND OTHER SOURCES THAT HAS NOT BEEN FIELD VERIFIED. INFORMATION SHOULD BE FIELD VERIFIED AND COMPARED WITH ORIGINAL SOURCE DOCUMENTS.

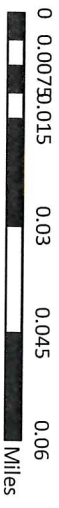

04-01-2019  
**Bass Lake Playfield**  
**5450 Northwest Boulevard**  
 City Responsibility